

Our city's important natural areas are designated as:

Natural Heritage System: habitats that diverse plants and animals need to live and thrive (e.g. meadows and forests that support pollinators, birds and mammals); this includes lands with the potential to be restored to natural habitat and become more interconnected.



Environmentally Significant Areas: ESAs are special spaces within Toronto's natural heritage system that support the greatest richness of plant and animal life and are most in need of protection. Some of these also have provincial ANSI (Area of Natural and Scientific Interest) designation.



These are the designated natural areas in Ward 15: Don Valley West

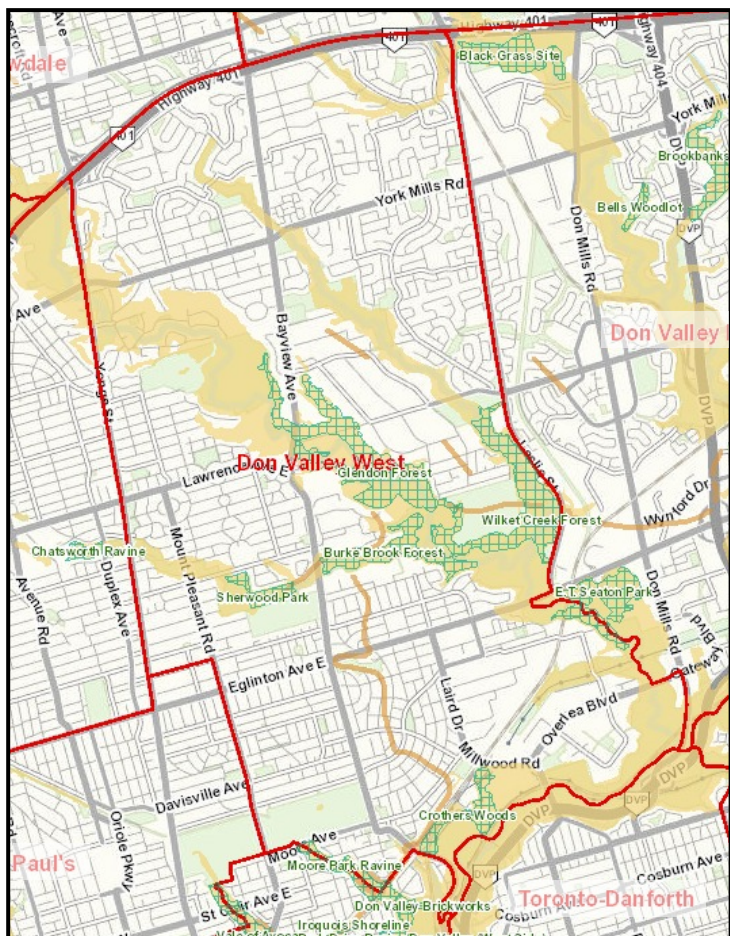

Ward 15 includes 5 ESAs along the Don (Wilket Creek, Glendon Forest, Burke Brook, Sherwood Park & Crothers Woods), plus 2 shared (Moore Park Ravine & E.T. Seaton Park)

Natural heritage protection includes:

- Official Plan and zoning
- Ravine and Natural Feature Protection Bylaw and Parks Bylaw
- Toronto Ravine Strategy
- Pollinator Protection Strategy
- Biodiversity Strategy (draft)
- Provincial Policy Statement 2014

 Natural Heritage System

 Environmentally Significant Area (ESA)

SOURCE: City of Toronto, Toronto Maps v2

For more information and links to key City documents, visit ProtectNatureTO.org